RITRATTI D'AUTORE

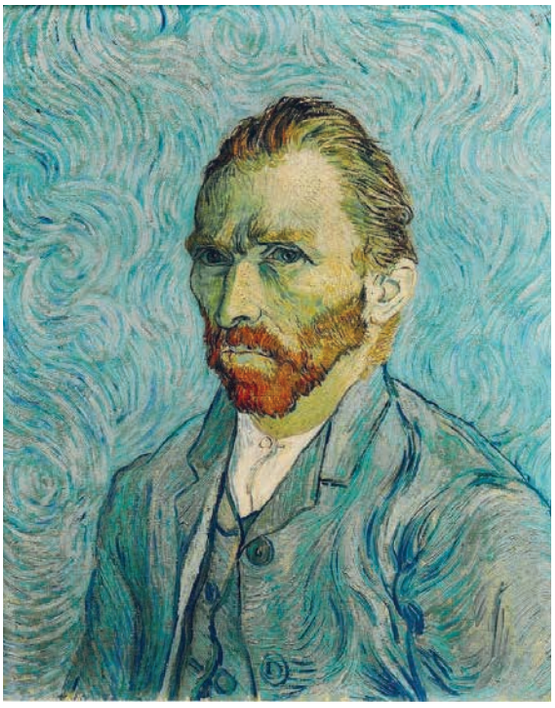

Vincent van Gogh, *Autoritratto* (1887)

Gustav Klimt,
Ritratto di signora (1916)

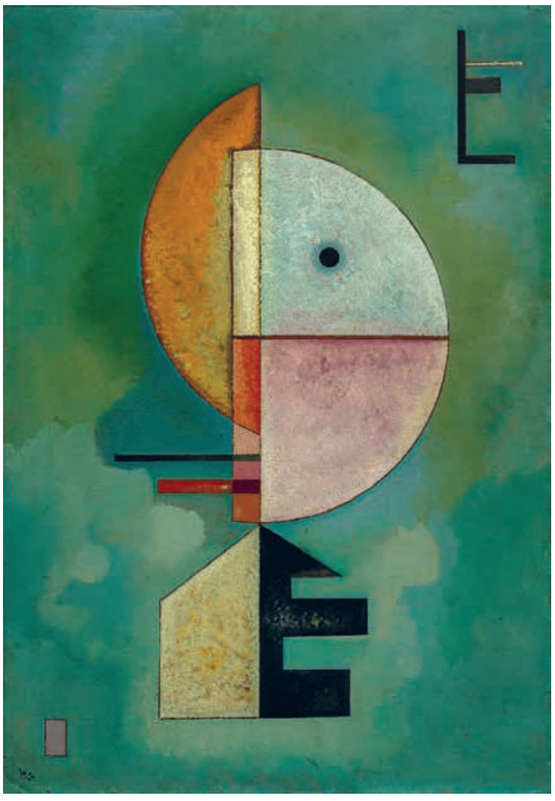

Vasilij Kandinskij, *Verso l'alto* (1929)

© Giunti Scuola S.r.l., Firenze